



# GMT MONTHLY MEMBERSHIP PROGRESS REPORT

Results as of: 3/31/2024

Multiple District 117

LOCATION: GREECE

GMT: OPEN

GMT CA 4

| Clubs                 |               |           |               |
|-----------------------|---------------|-----------|---------------|
| RESULTS FOR 2023-2024 |               |           |               |
| QUARTER               | NEW CLUB GOAL | NEW CLUBS | DROPPED CLUBS |
| JULY/AUG/SEPT         | 2             | 0         | 0             |
| OCT/NOV/DEC           | 0             | 2         | 6             |
| JAN/FEB/MAR           | 2             | 0         | 1             |
| APR/MAY/JUNE          | 3             | 0         | 0             |

| Members               |                        |                      |  |
|-----------------------|------------------------|----------------------|--|
| RESULTS FOR 2023-2024 |                        |                      |  |
| QUARTER               | MEMBER GROWTH NET GOAL | MEMBER GROWTH ACTUAL | DROPPED MEMBERS ACTUAL (including transfers) |
| JULY/AUG/SEPT         | 17                     | 49                   | 38   |
| OCT/NOV/DEC           | 15                     | 100                  | 192  |
| JAN/FEB/MAR           | 23                     | 82                   | 46   |
| APR/MAY/JUNE          | 25                     | 0                    | 0  |

GOALS AND ACTUAL NEW CLUBS CUMULATIVE

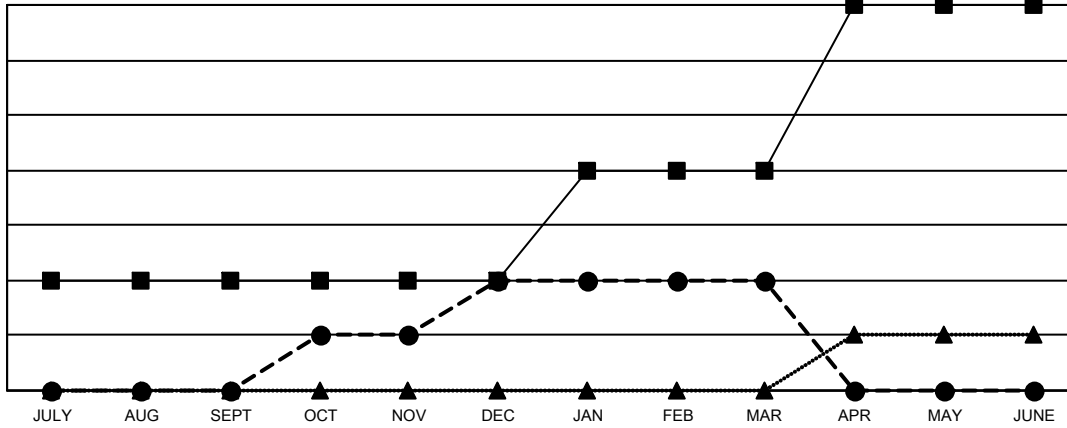

- - CURRENT YEAR GOALS FOR NEW CLUBS
- - CURRENT YEAR ACTUAL NEW CLUBS
- ▲ - LAST YEAR ACTUAL NEW CLUBS

GOALS AND ACTUAL MEMBERS CUMULATIVE

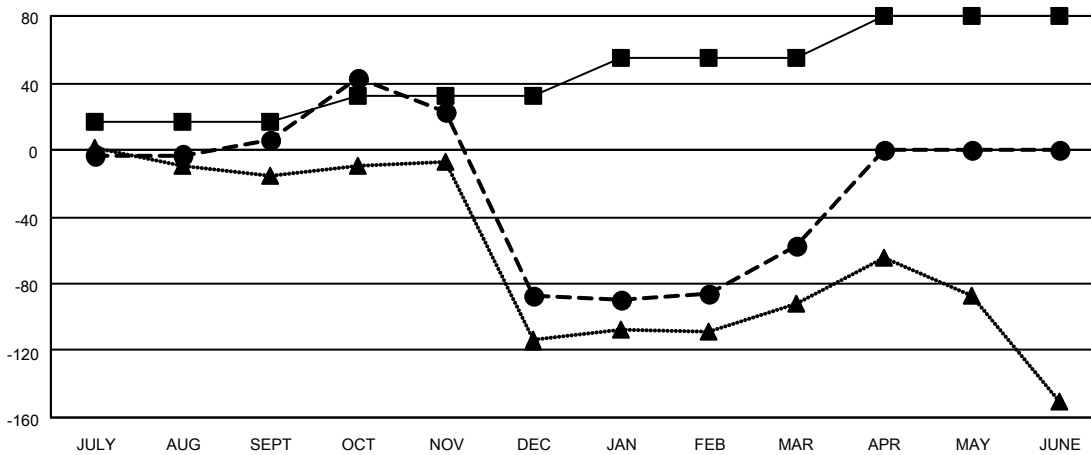

- - MEMBER GROWTH NET GOAL
- - MEMBER GROWTH ACTUAL
- ▲ - LAST YEAR MEMBERSHIP ACTUAL

|  |  |   |                |    |       |     |       |     |  |  |                           |     |                                 |     |
|--|--|---|----------------|----|-------|-----|-------|-----|--|--|---------------------------|-----|---------------------------------|-----|
| DROPPED CLUBS: 7   | 37 CLUBS OF 98 ADDED 1 OR MORE NEW MEMBERS | <p style="text-align: center;"><u>GENDER DISTRIBUTION</u></p> <p>MALE            824 (39.58%)</p> <p>FEMALE        1,258 (60.42%)</p> |                |    |       |     |       |     |  |  |                           |     |                                 |     |
| <p style="text-align: center;"><u>DROPPED MEMBERS</u></p> <table style="width: 100%; border-collapse: collapse;"> <tr><td style="width: 80%;">DECEASED</td><td style="text-align: right;">8</td></tr> <tr><td>CLUB CANCELLED</td><td style="text-align: right;">68</td></tr> <tr><td>OTHER</td><td style="text-align: right;">200</td></tr> <tr style="border-top: 1px solid black;"><td>TOTAL</td><td style="text-align: right;">276</td></tr> </table> | DECEASED                                   | 8   | CLUB CANCELLED | 68 | OTHER | 200 | TOTAL | 276 | <p><a href="#">CLICK HERE FOR CUMULATIVE MEMBERSHIP DATA</a></p> | <table style="width: 100%; border-collapse: collapse;"> <tr><td style="width: 80%;">TOTAL FAMILY UNIT MEMBERS</td><td style="text-align: right;">396</td></tr> <tr><td>FAMILY MEMBERS PAYING HALF DUES</td><td style="text-align: right;">216</td></tr> </table> | TOTAL FAMILY UNIT MEMBERS | 396 | FAMILY MEMBERS PAYING HALF DUES | 216 |
| DECEASED   | 8  |   |                |    |       |     |       |     |  |  |                           |     |                                 |     |
| CLUB CANCELLED   | 68   |   |                |    |       |     |       |     |  |  |                           |     |                                 |     |
| OTHER  | 200  |   |                |    |       |     |       |     |  |  |                           |     |                                 |     |
| TOTAL  | 276  |   |                |    |       |     |       |     |  |  |                           |     |                                 |     |
| TOTAL FAMILY UNIT MEMBERS  | 396  |   |                |    |       |     |       |     |  |  |                           |     |                                 |     |
| FAMILY MEMBERS PAYING HALF DUES  | 216  |   |                |    |       |     |       |     |  |  |                           |     |                                 |     |